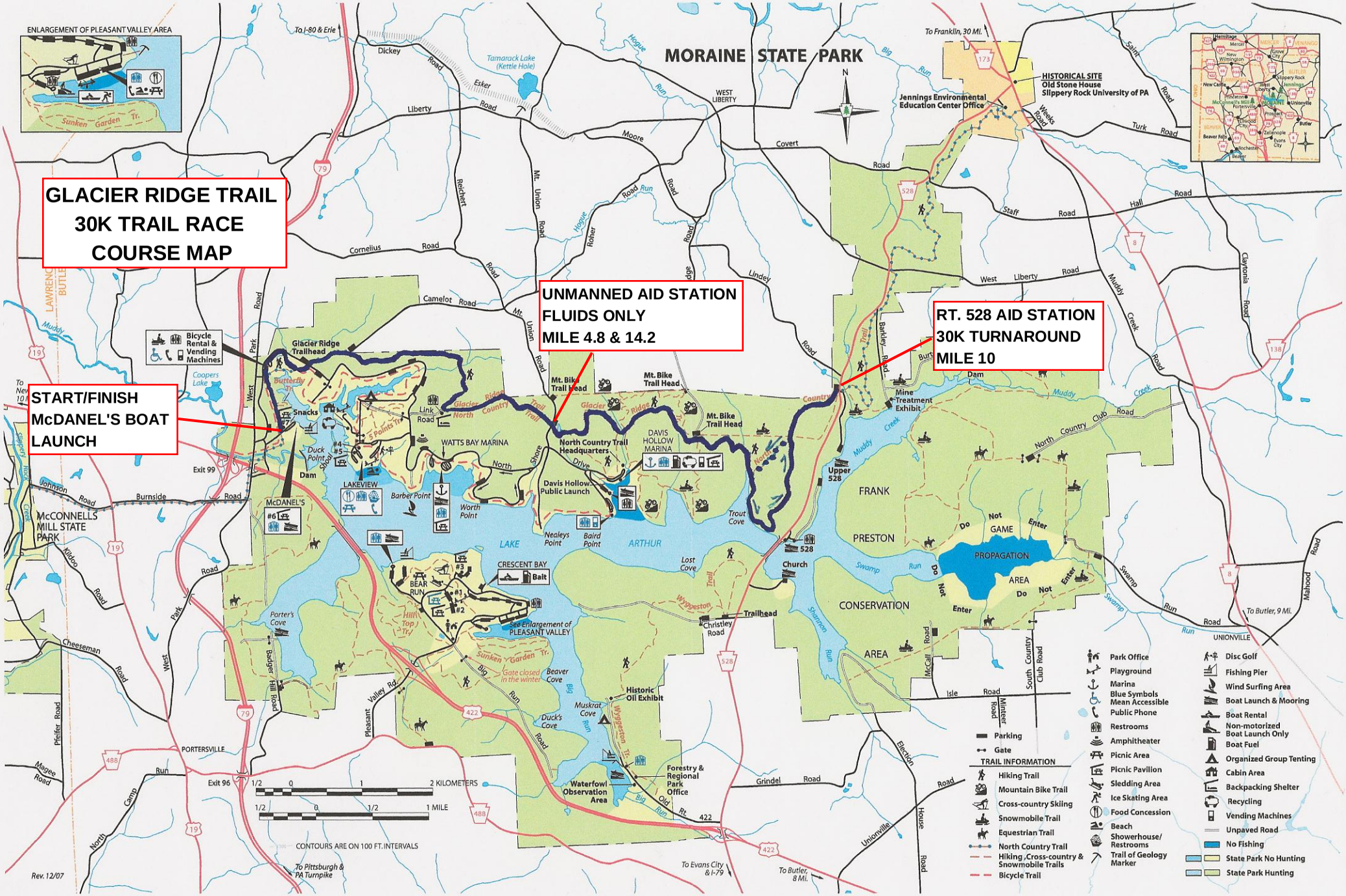
GLACIER RIDGE TRAIL
30K TRAIL RACE
COURSE MAP
UNMANNED AID STATION
FLUIDS ONLY
MILE 4.8 & 14.2
RT. 528 AID STATION
30K TURNAROUND
MILE 10
START/FINISH
McDANEL'S BOAT
LAUNCH
MORAINE STATE PARK
ENLARGEMENT OF PLEASANT VALLEY AREA
HISTORICAL SITE
Old Stone House
Slippery Rock University of PA
Jennings Environmental Education Center Office
Glacier Ridge Trailhead
Bicycle Rental & Vending Machines
Mt. Bike Trail Head
North Country Trail Headquarters
Davis Hollow Public Launch
DAVIS HOLLOW MARINA
WATTS BAY MARINA
LAKEVIEW
McDANEL'S
CRESCENT BAY
BEAR RUN
See Enlargement of PLEASANT VALLEY
Historic Oil Exhibit
Waterfowl Observation Area
Forestry & Regional Park Office
Mine Treatment Exhibit
FRANK PRESTON CONSERVATION AREA
GAME PROPAGATION AREA
Do Not Enter
Trailhead
Church
Upper 528
Lake Arthur
McCONNELLS MILL STATE PARK
PORTERSVILLE
UNIONVILLE
Exit 99
Exit 96
To I-80 & Erie
To Franklin, 30 Mi.
To Butler, 9 Mi.
To Butler, 8 Mi.
To Evans City & I-79
To Pittsburgh & PA Turnpike
2 KILOMETERS
1 MILE
CONTOURS ARE ON 100 FT. INTERVALS
Rev. 12/07
Parking
Gate
TRAIL INFORMATION
Hiking Trail
Mountain Bike Trail
Cross-country Skiing
Snowmobile Trail
Equestrian Trail
North Country Trail
Hiking, Cross-country & Snowmobile Trails
Bicycle Trail
Park Office
Playground
Marina
Blue Symbols Mean Accessible
Public Phone
Restrooms
Amphitheater
Picnic Area
Picnic Pavilion
Sledding Area
Ice Skating Area
Food Concession
Beach
Showerhouse/ Restrooms
Trail of Geology Marker
Disc Golf
Fishing Pier
Wind Surfing Area
Boat Launch & Mooring
Boat Rental
Non-motorized Boat Launch Only
Boat Fuel
Organized Group Tenting
Cabin Area
Backpacking Shelter
Recycling
Vending Machines
Unpaved Road
No Fishing
State Park No Hunting
State Park Hunting